CHRISTMAS/NEW YEAR
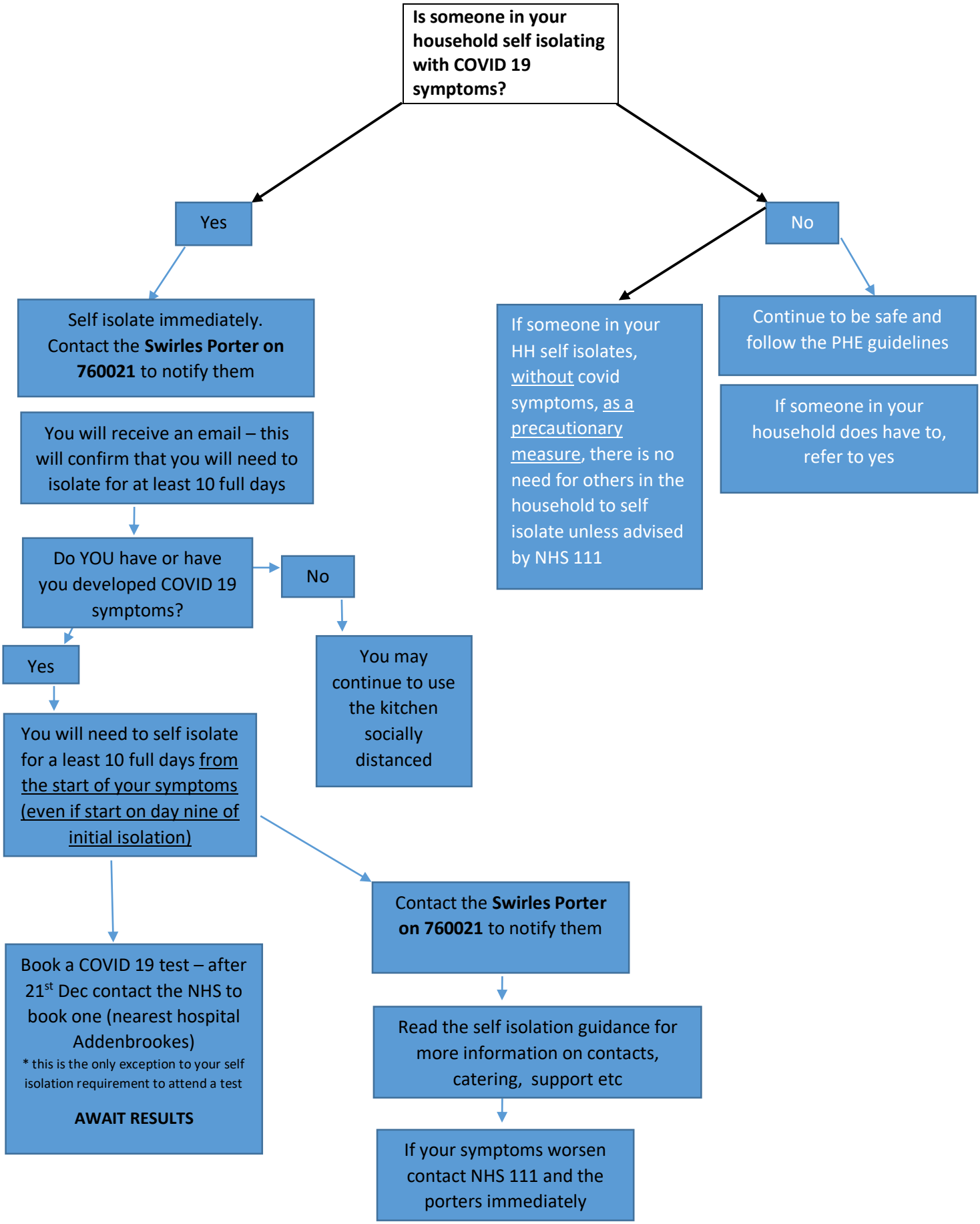
HOUSEHOLD COVID - WHAT YOU NEED TO DO